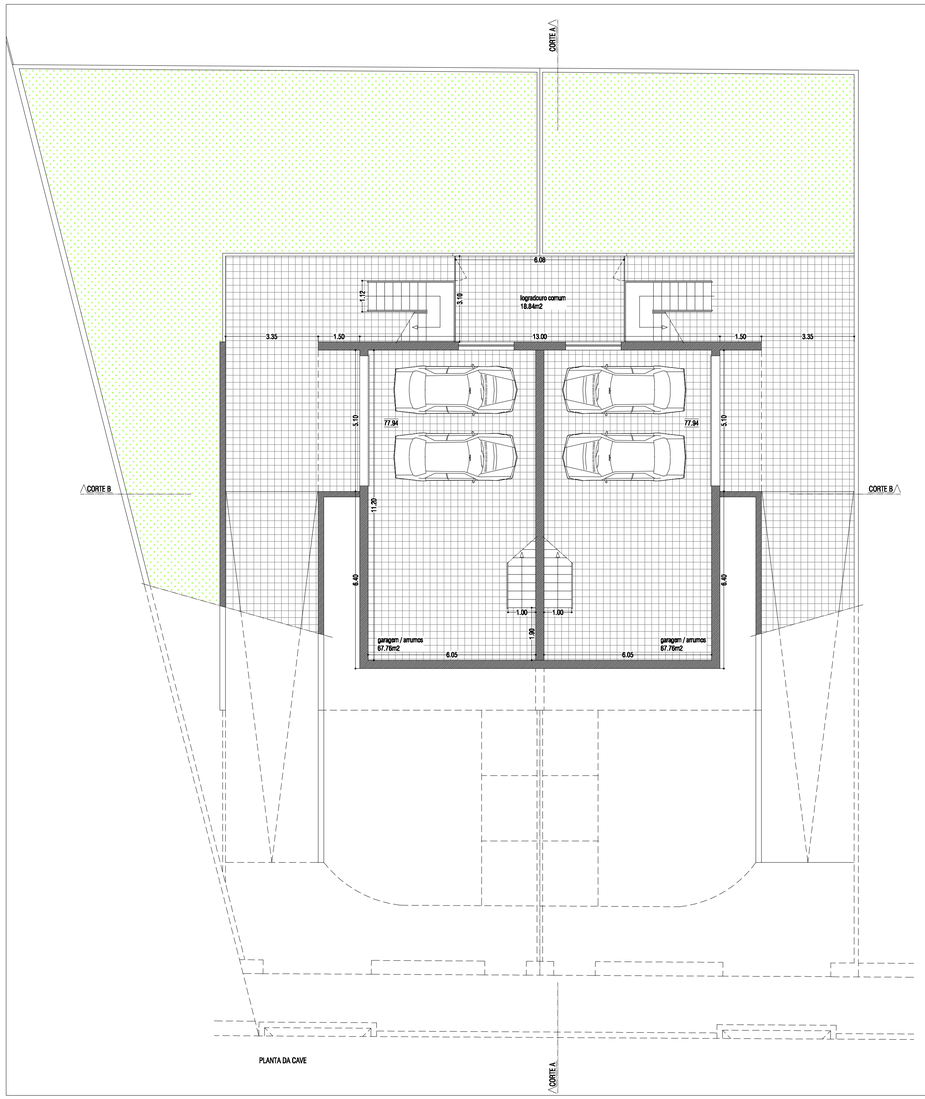

PLANTA DA CAVE

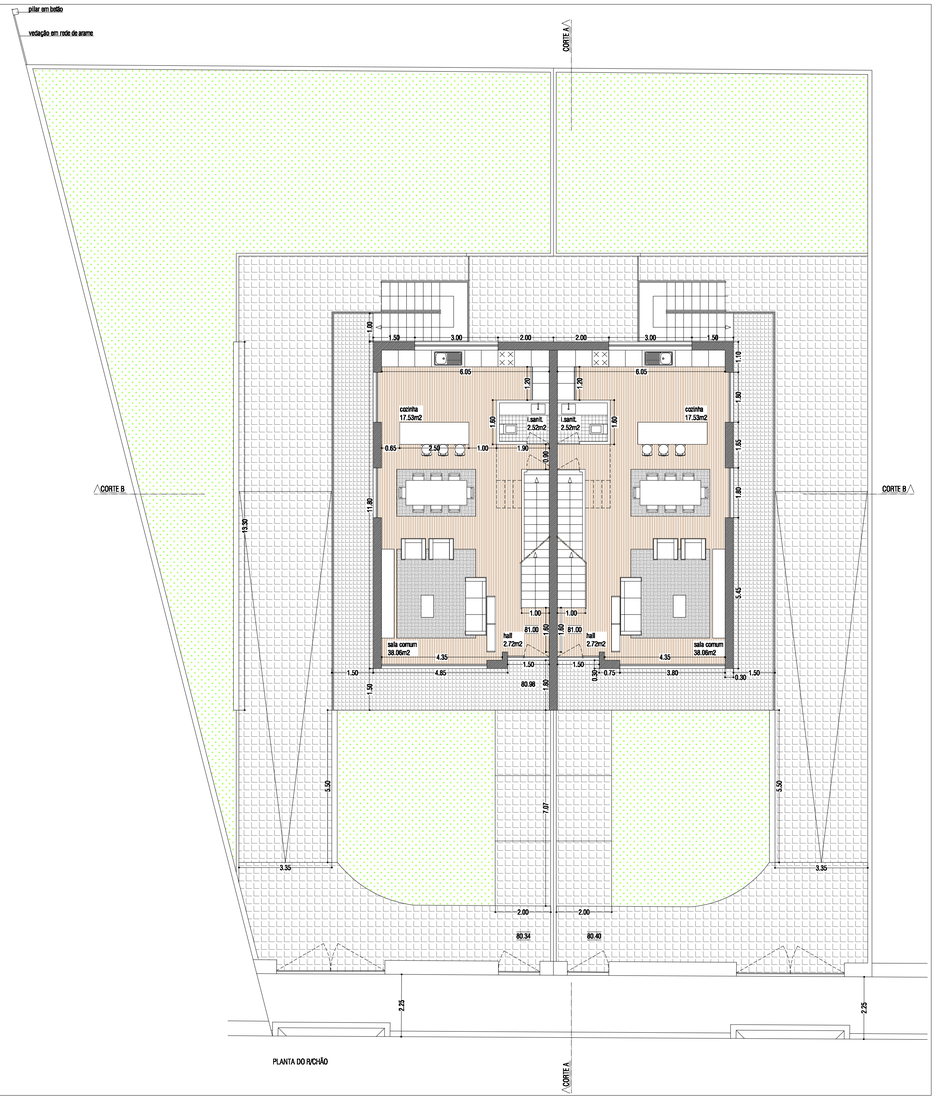

PLANTA DO R/CHÃO

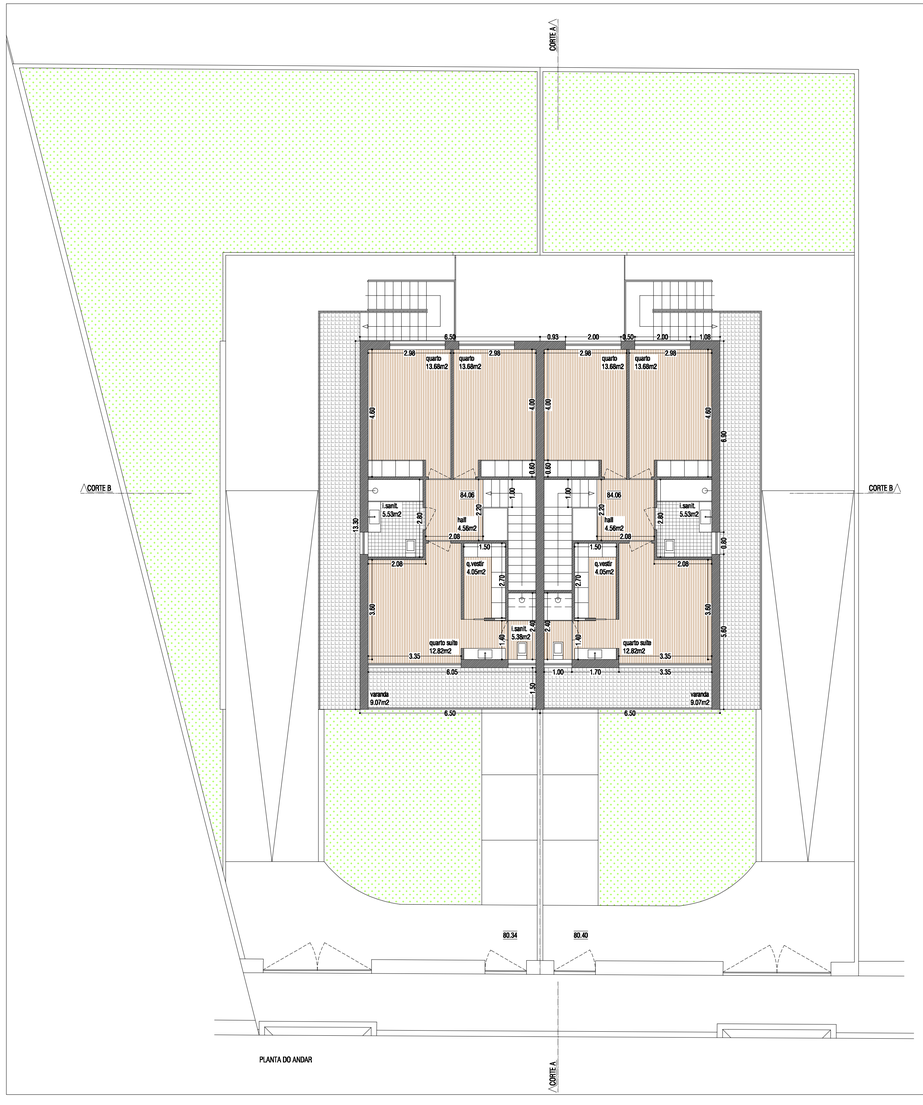

PLANTA DO ANDAR

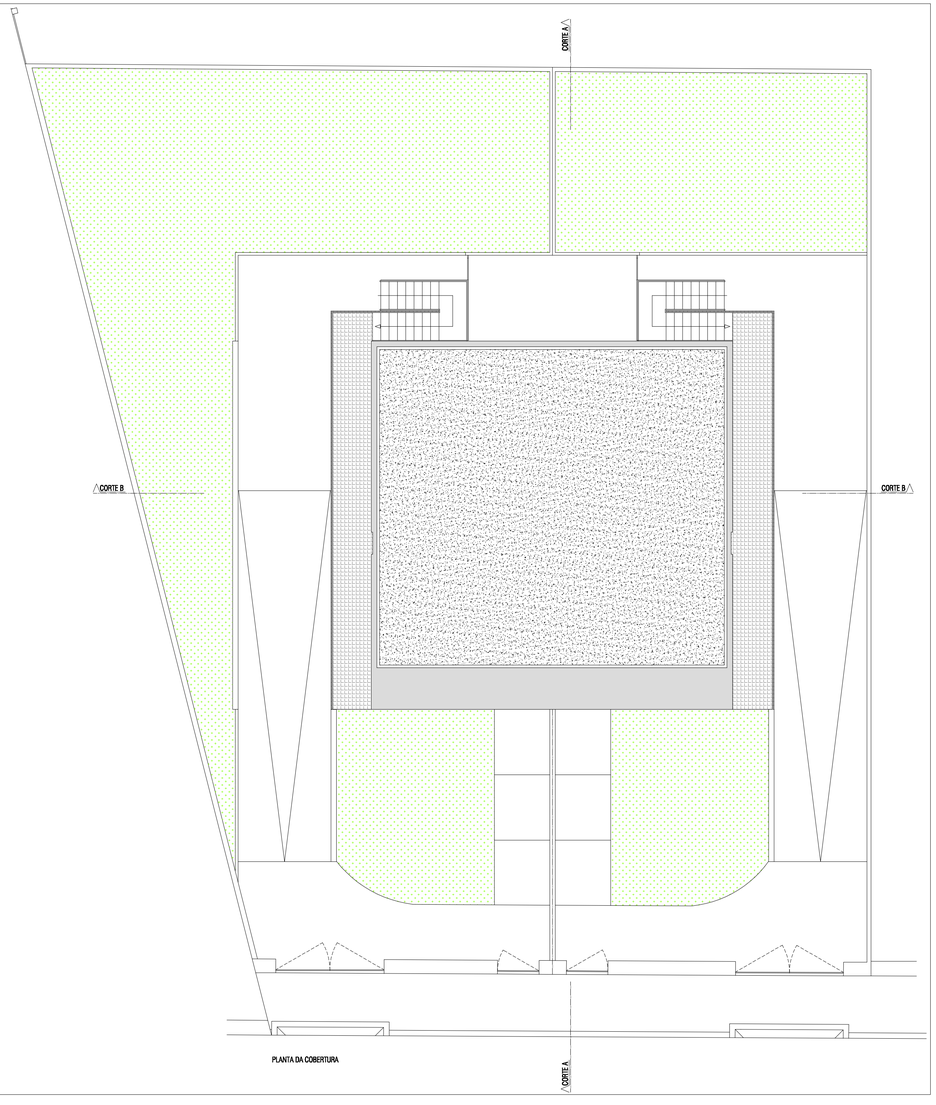

PLANTA DA COBERTURA