

limite da área de intervenção

IMPLANTAÇÃO

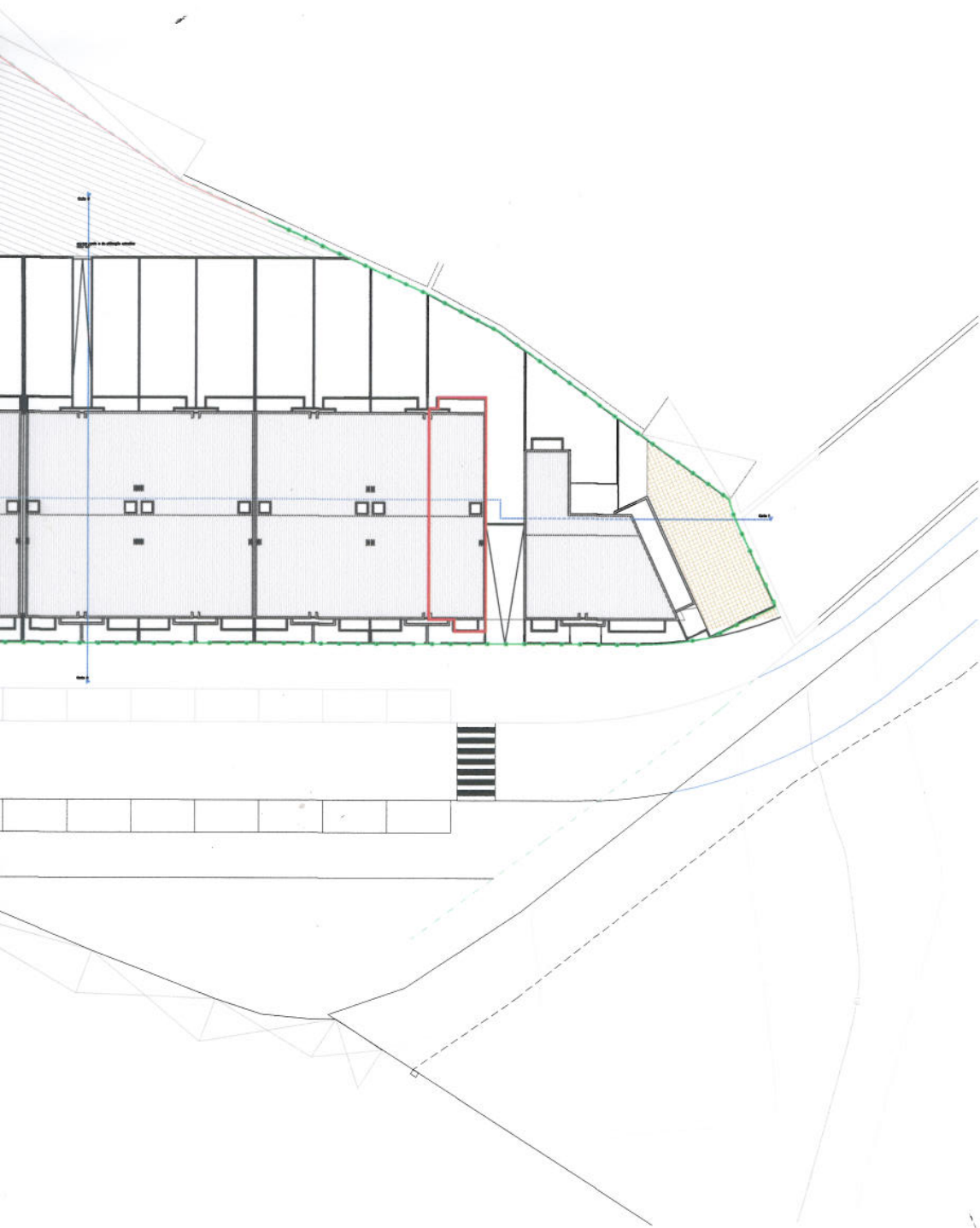

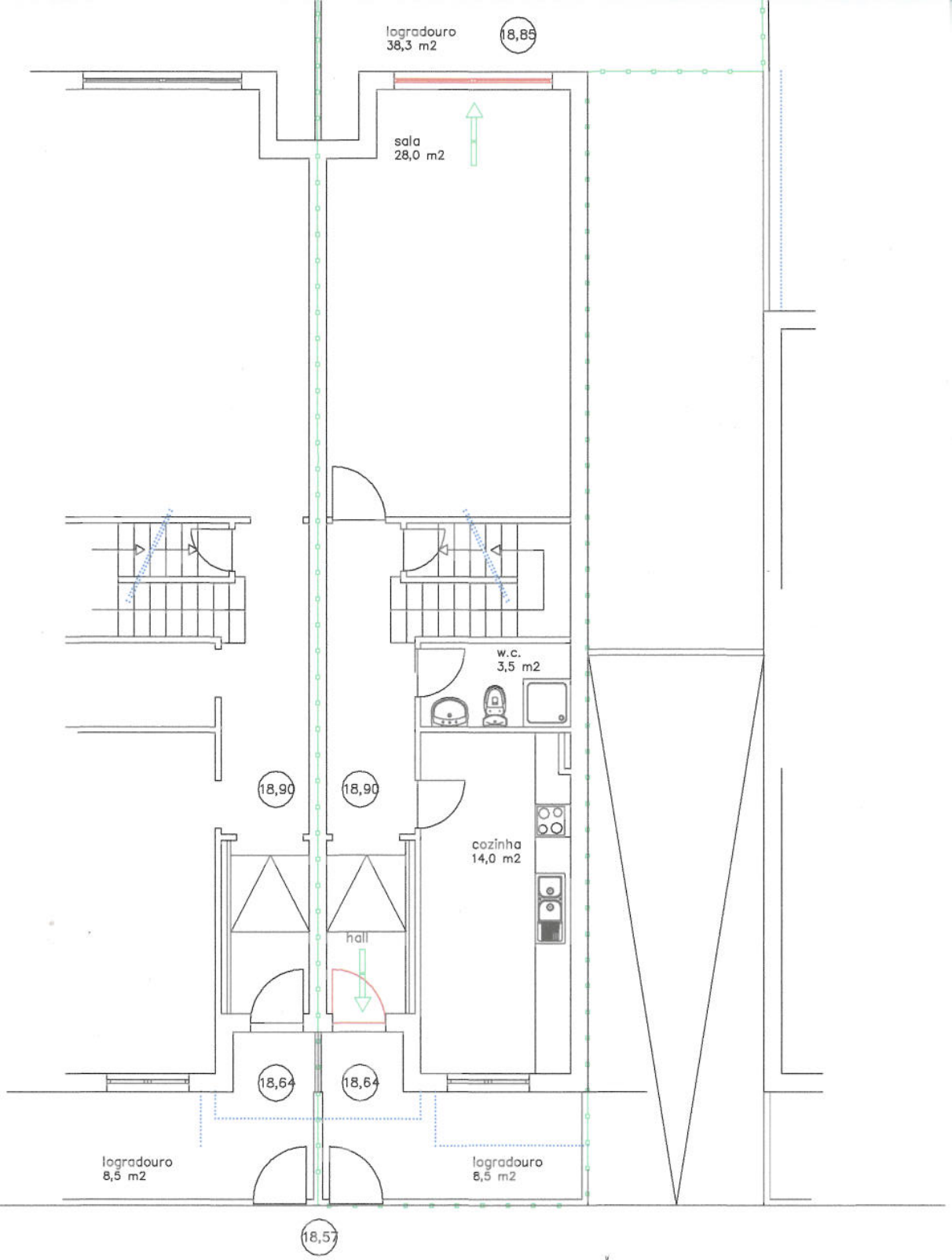

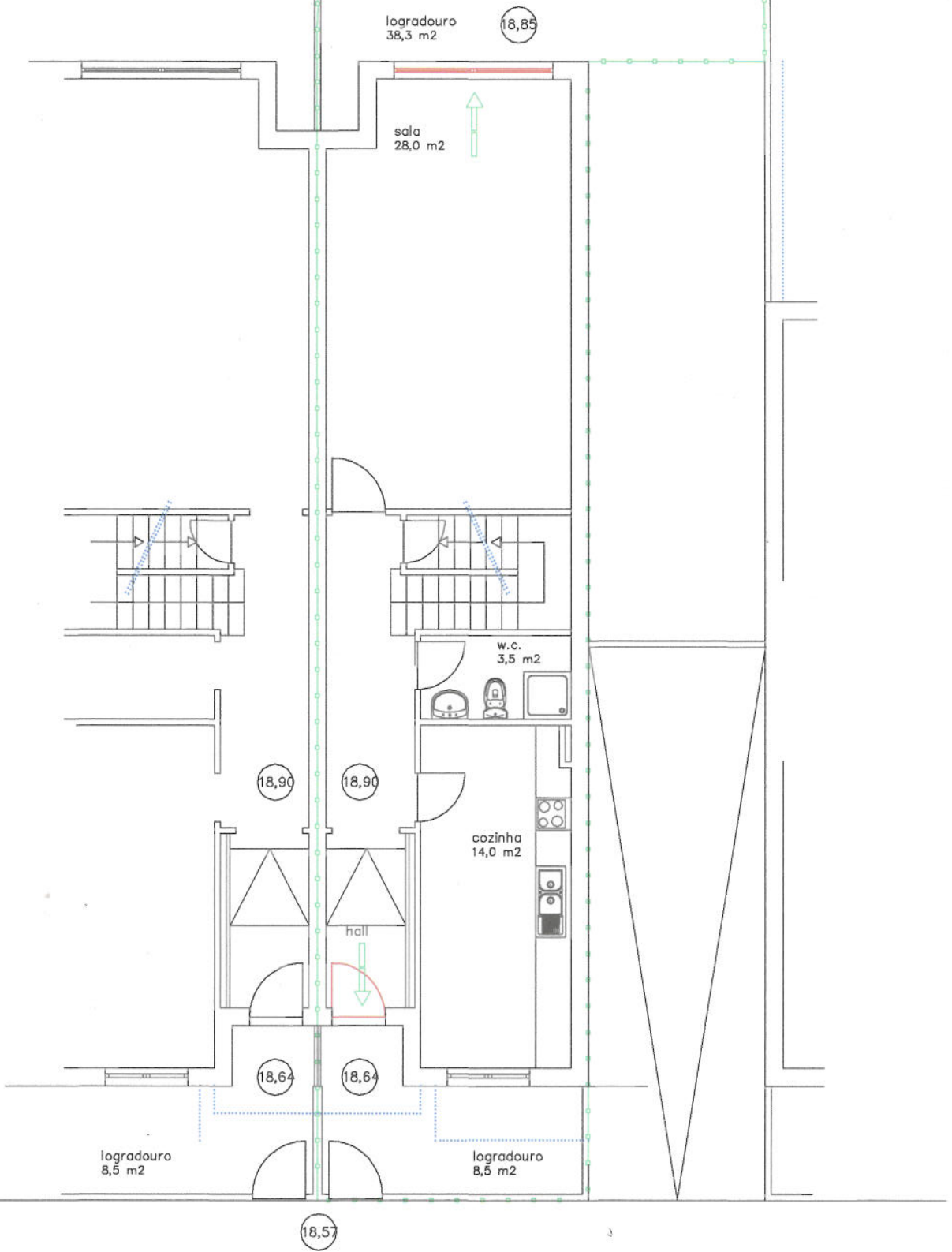

LEGENDA:

-  - Porta Exterior
-  - Saída de Emergência
-  - Limite de Propriedade



LEGENDA:

-  - Porta Exterior
-  - Saída de Emergência
-  - Limite de Propriedade

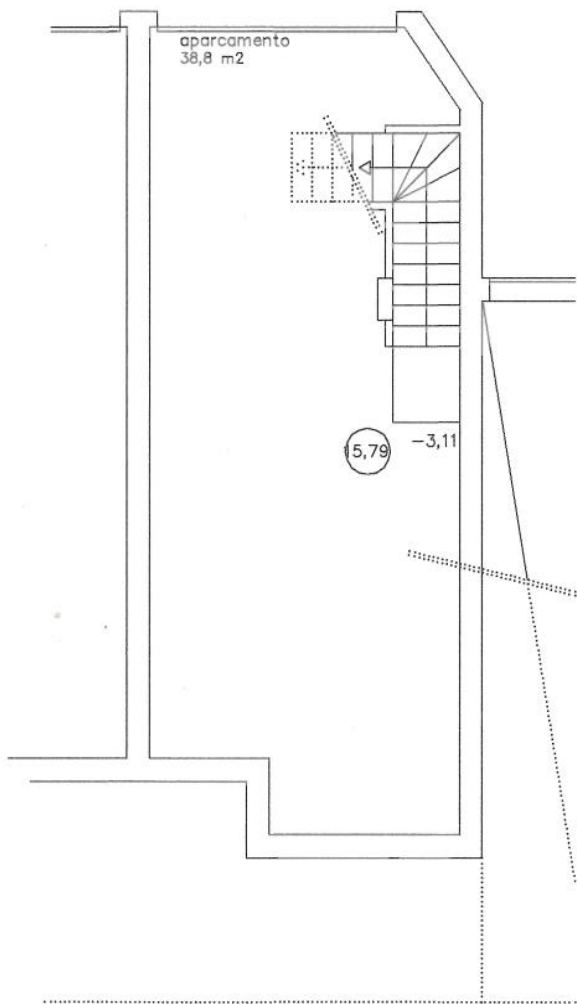

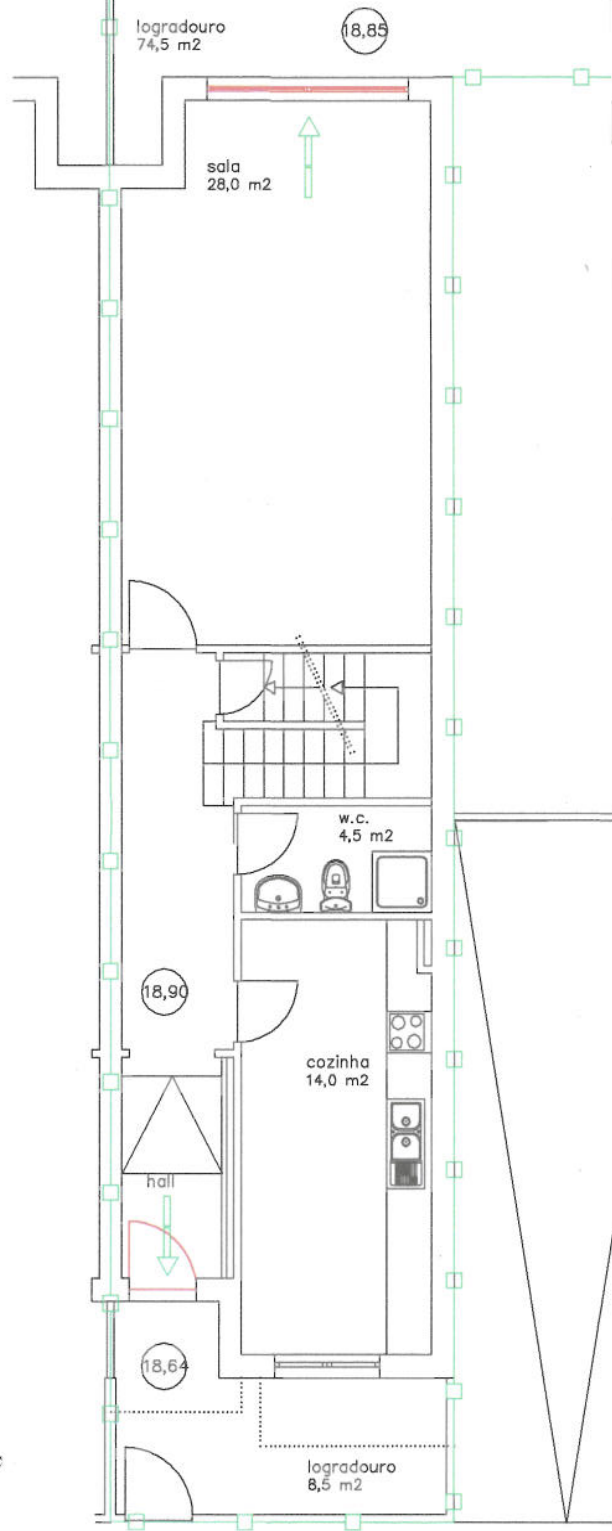

CAVE

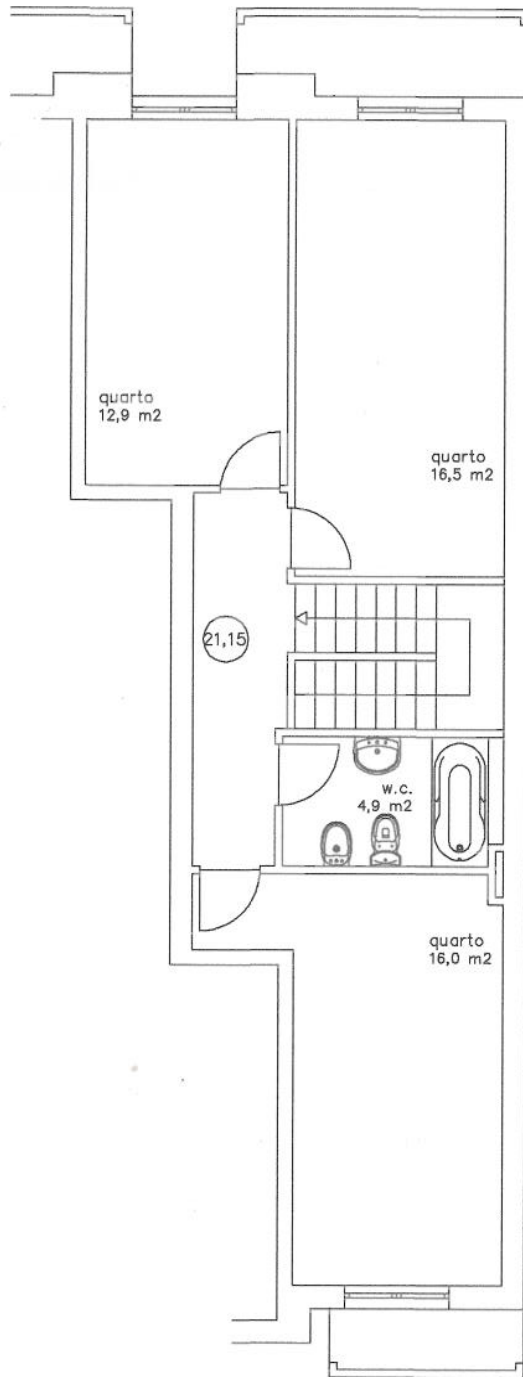

R/CHÃO



LEGENDA:

-  - Porta Exterior
-  - Saída de Emergência
-  - Limite de Propriedade

ANDAR

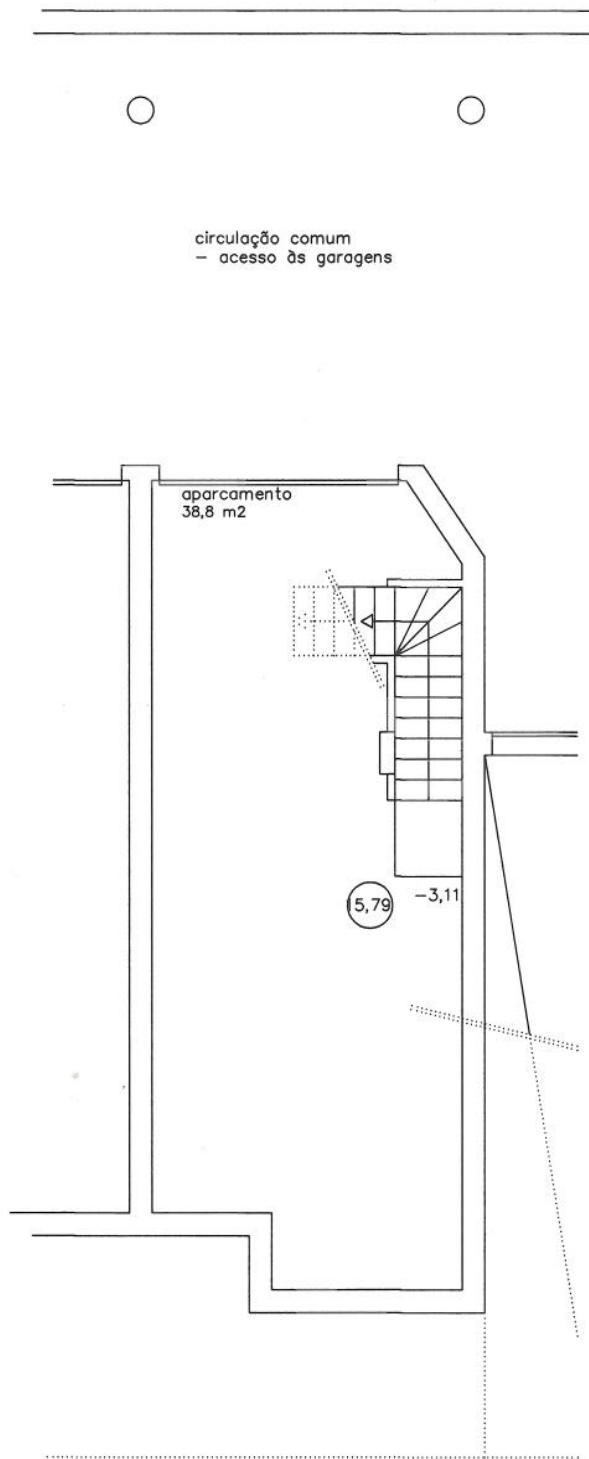

CAVE

LEGENDA rede de água

- canalização de água fria
- canalização de água quente
- canalização de água quente de retorno
- canalização de água fria (incendios)
- caleira para alojamento de canalizações
- cruzamento com ligação
- cruzamento sem ligação
- junta de dilatação
- prumadas ascendentes com mudança de piso
- prumadas descendentes com mudança de piso
- queda de canalização da esquerda para a direita
- queda de canalização da direita para a esquerda
- filtro
- purgador de ar
- torneira de serviço
- torneira ou válvula de seccionamento
- válvula de flutuador
- válvula redutora de pressão
- válvula de retenção

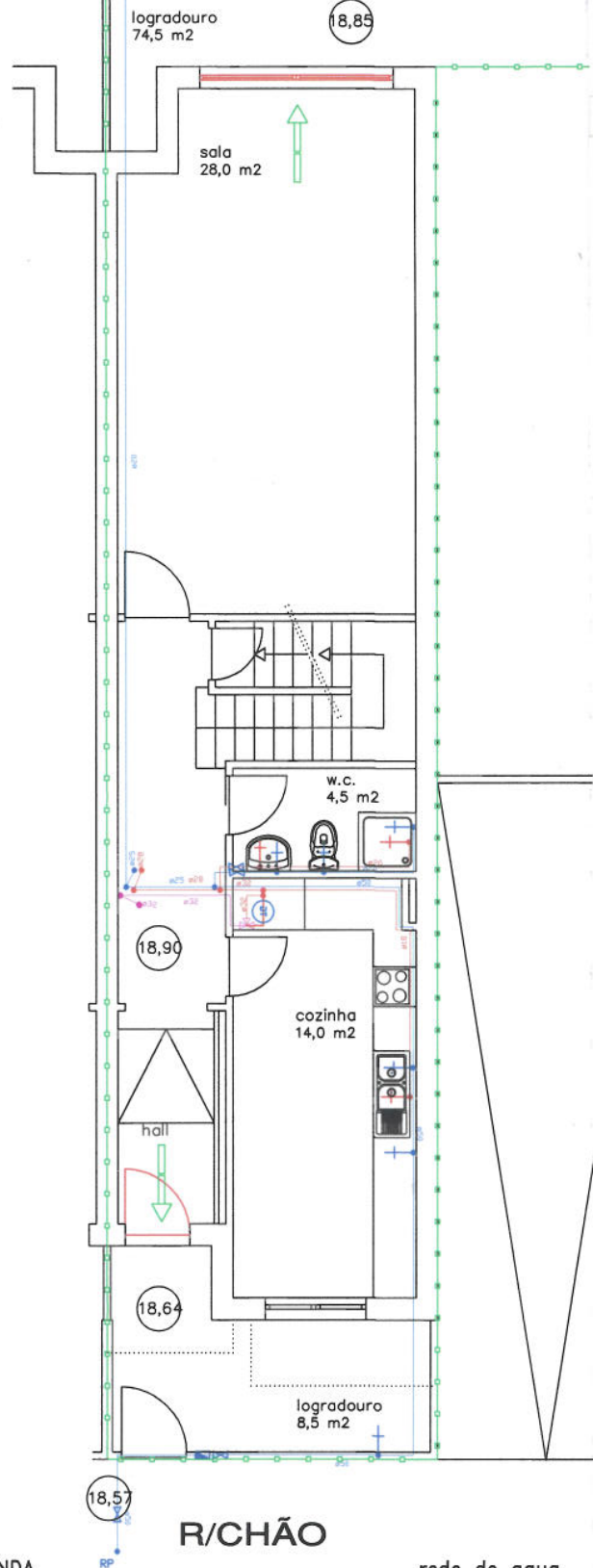



R/CHÃO

LEGENDA rede de água

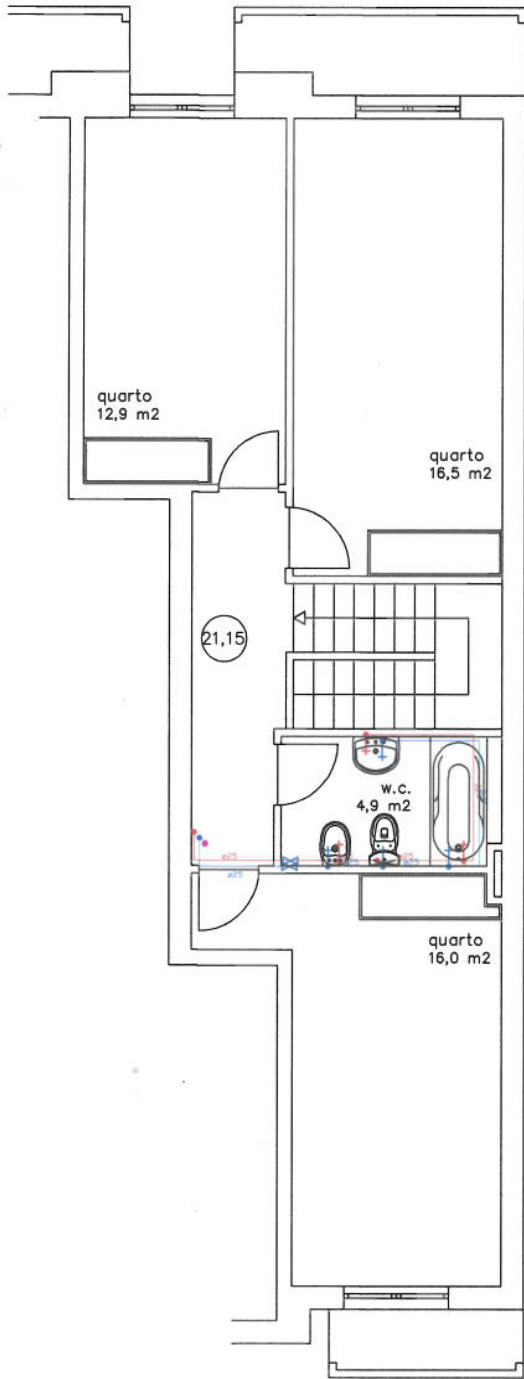
- válvula de segurança
- vaso de expansão fechado ou aberto
- autoclismo
- boca de incendio interior
- boca de incendio e rega exterior
- contador
- deposito de água quente
- esquentador
- fluxometro
- marco de incendio
- termoacumulador electrico
- termoacumulador a gas
- sistema de regularização
- bomba
- grupo de pressurização
- MLL -maquina de lavar louca
- MLR -maquina de lavar roupa
- PLR -pia de lavar roupa



LEGENDA:

-  - Porta Exterior
-  - Saída de Emergência
-  - Limite de Propriedade

ANDAR

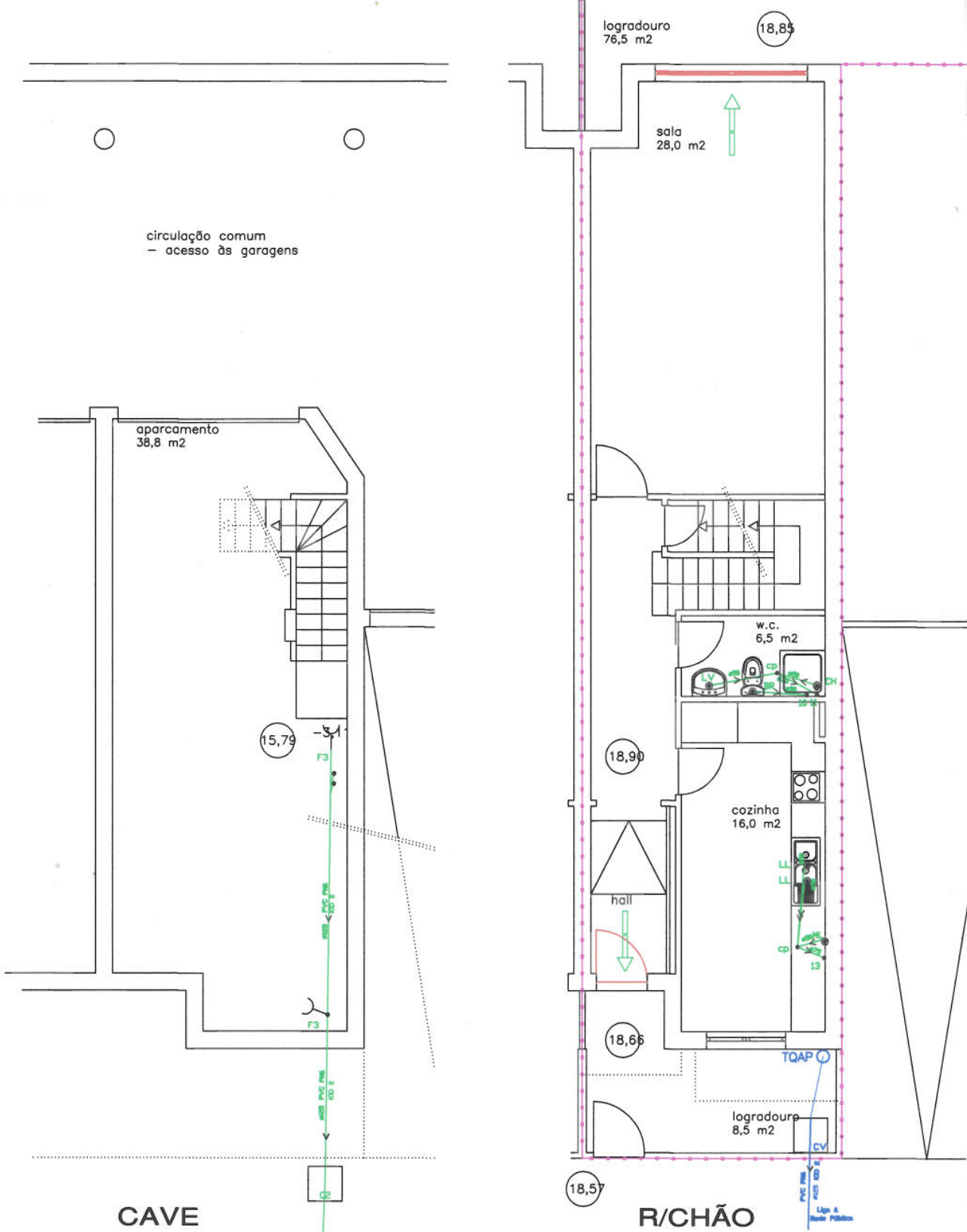

LEGENDA rede de saneamento

- —canalizacao de aguas residuais domesticas
- —canalizacao de aguas pluviais
- - - —canalizacao de ventilacao
- tubo de queda de aguas residuais
- tubo de queda de aguas pluviais
- coluna de ventilacao
- arejamento do compartimento
- i —sentido de escoamento
- boca de limpeza
- —caixa de pavimento
- ⊕ —sifao
- ⊕ —ralo
- D —camara de inspecao domestica
- P —camara de inspecao pluvial
- R —camara retentora
- E —instalacao elevatoria
- S —fossa septica
- S —poco absorvente
- MLR —maquina de lavar roupa
- MLL —maquina de lavar louca
- PLR —pia de lavar roupa
- LL —lava loica

CALIBRE DOS RAMAIS DE DESCARGA

- | | | |
|--------------------------------|-------|-----|
| 1. sanita | _____ | Ø90 |
| 2. banheira | _____ | Ø75 |
| 3. bide | _____ | Ø60 |
| 6. lavatorio | _____ | Ø60 |
| 5. lava louca | _____ | Ø50 |
| 6. maquina de lavar louca | _____ | Ø50 |
| 7. maquina de lavar roupa | _____ | Ø50 |
| 8. pia de lavar roupa | _____ | Ø50 |
| 9. banheira + bide + lavatorio | _____ | Ø75 |
| 10. MLL + MLR + PLR + LL | _____ | Ø75 |

CALIBRE DOS TUBOS DE QUEDA

- | | | |
|--------------------|-------|-----|
| 11. com sanita | _____ | Ø90 |
| 12. sem sanita | _____ | Ø75 |
| 13. aguas pluviais | _____ | Ø75 |

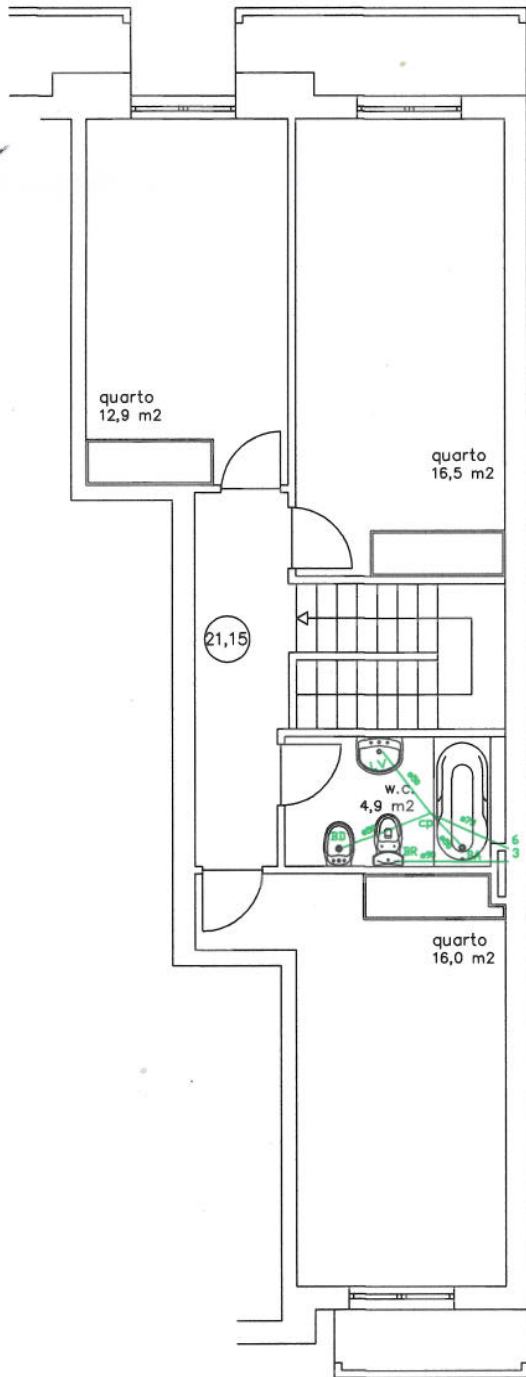

LEGENDA:



- Porta Exterior



- Saída de Emergência



- Limite de Propriedade

ANDAR

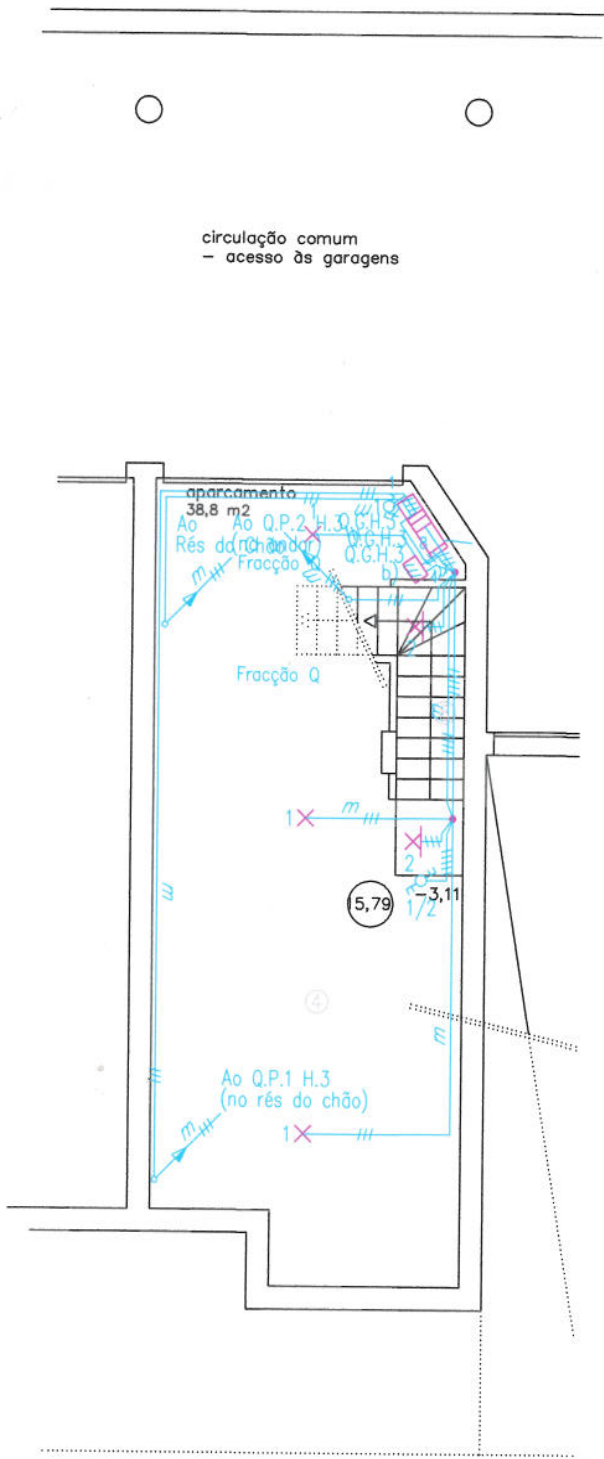

CAVE

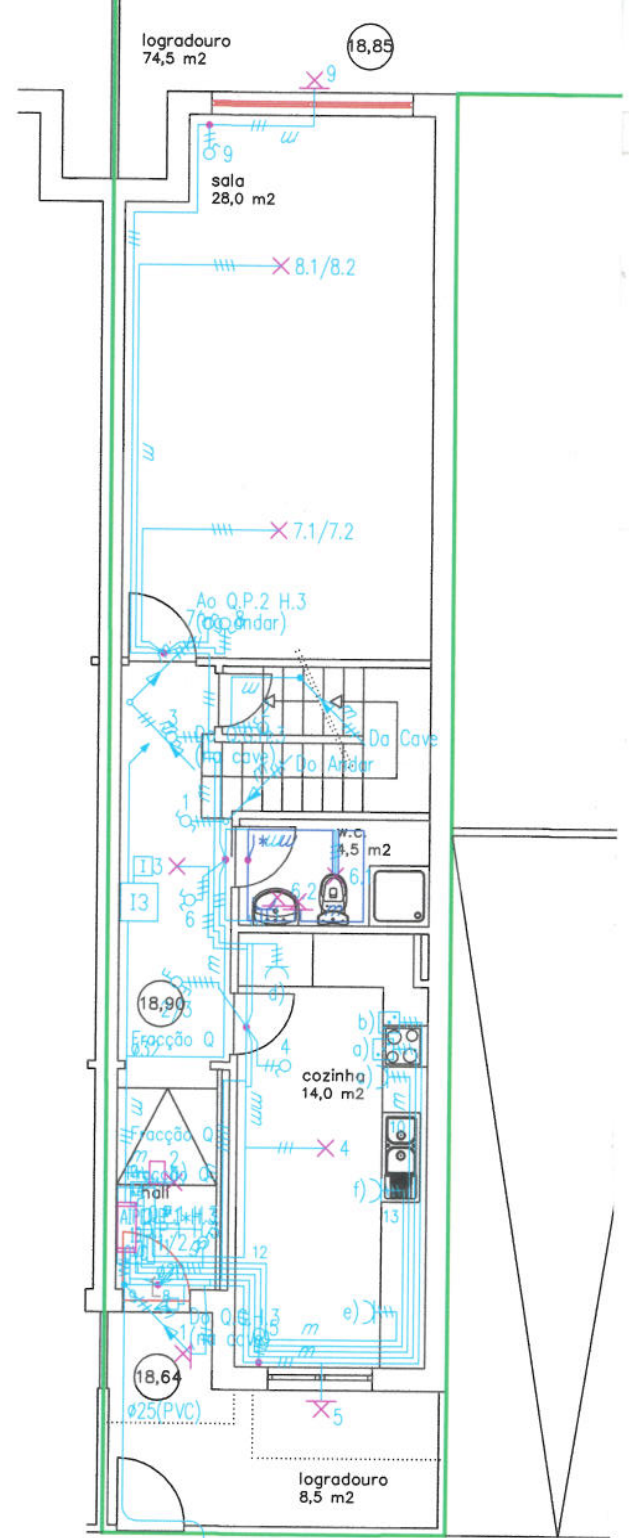

R/CHÃO

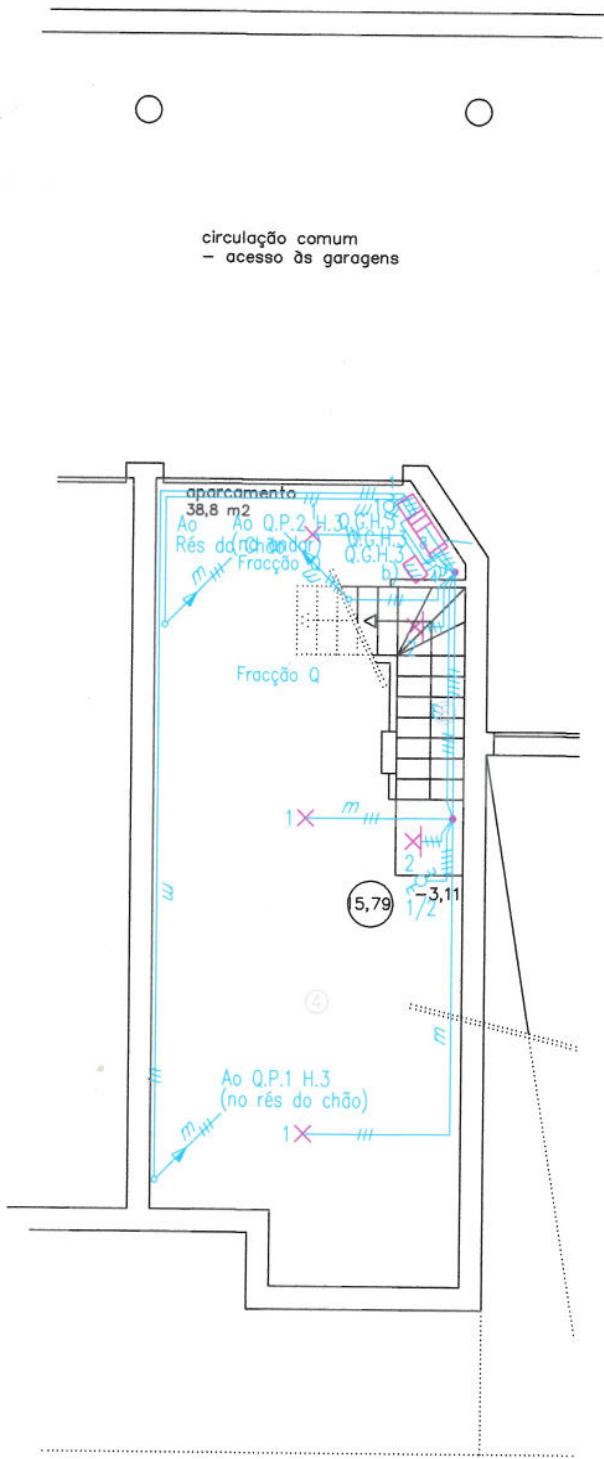

CAVE

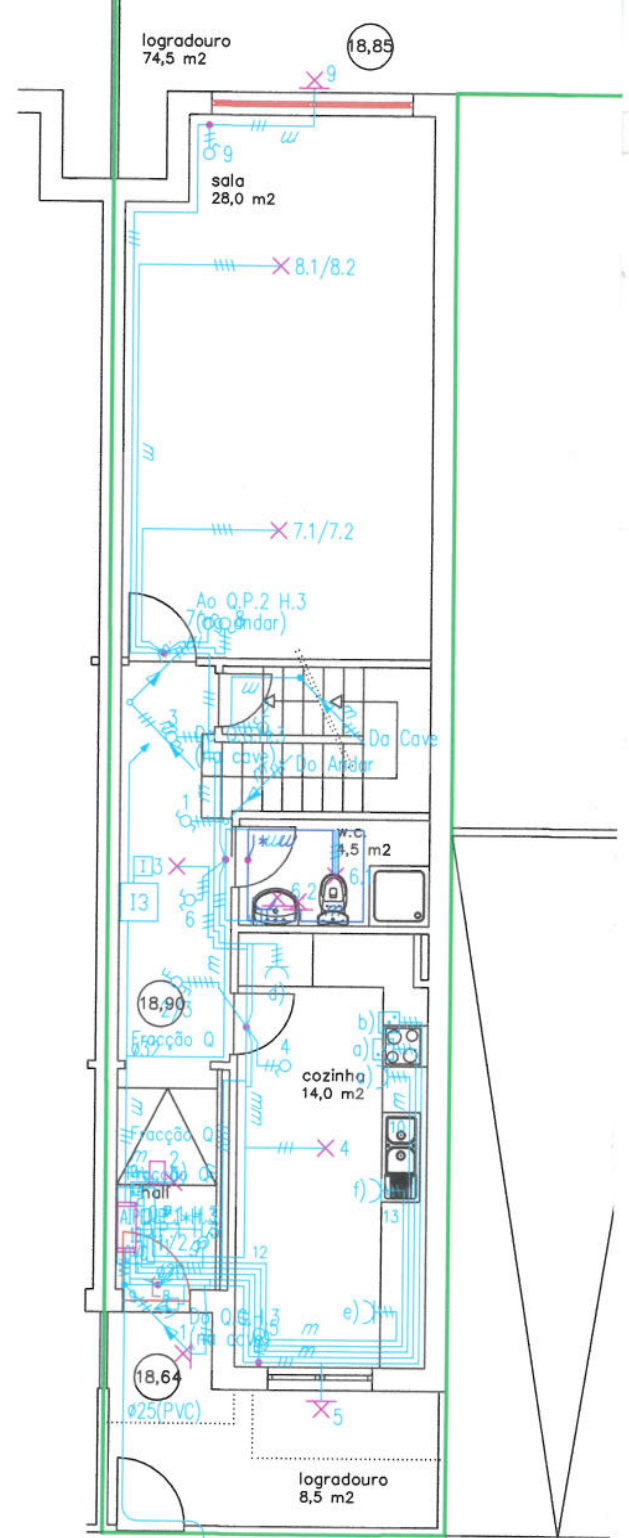



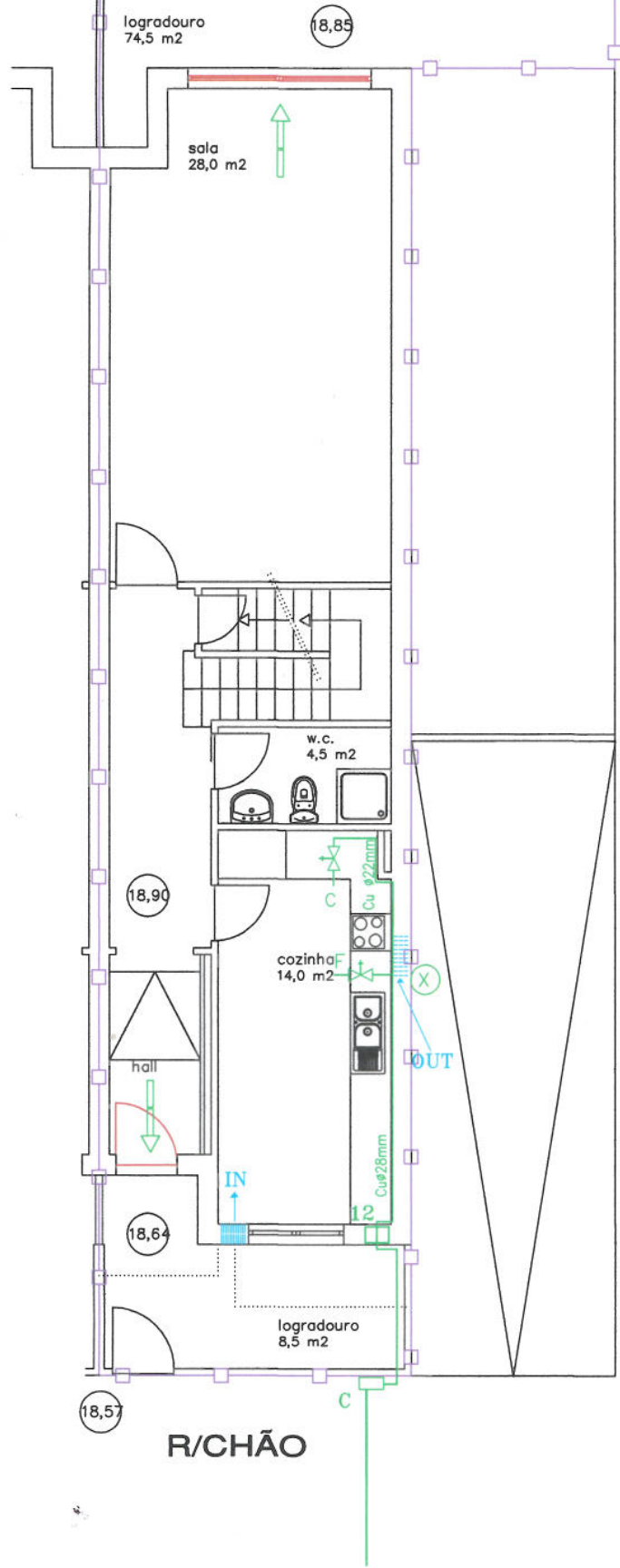

R/CHÃO

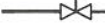

LEGENDA:

-  - Porta Exterior
-  - Saída de Emergência
-  - Limite de Propriedade

ABASTECIMENTO DE GÁS:

-  - Canalização de Rede de Gás
-  - Passador de segurança (ou válvula)
-  - Acessórios
-  - Coluna montante
-  - E - Esquentador (após Válvula)
-  - F - Fogão (após Válvula)

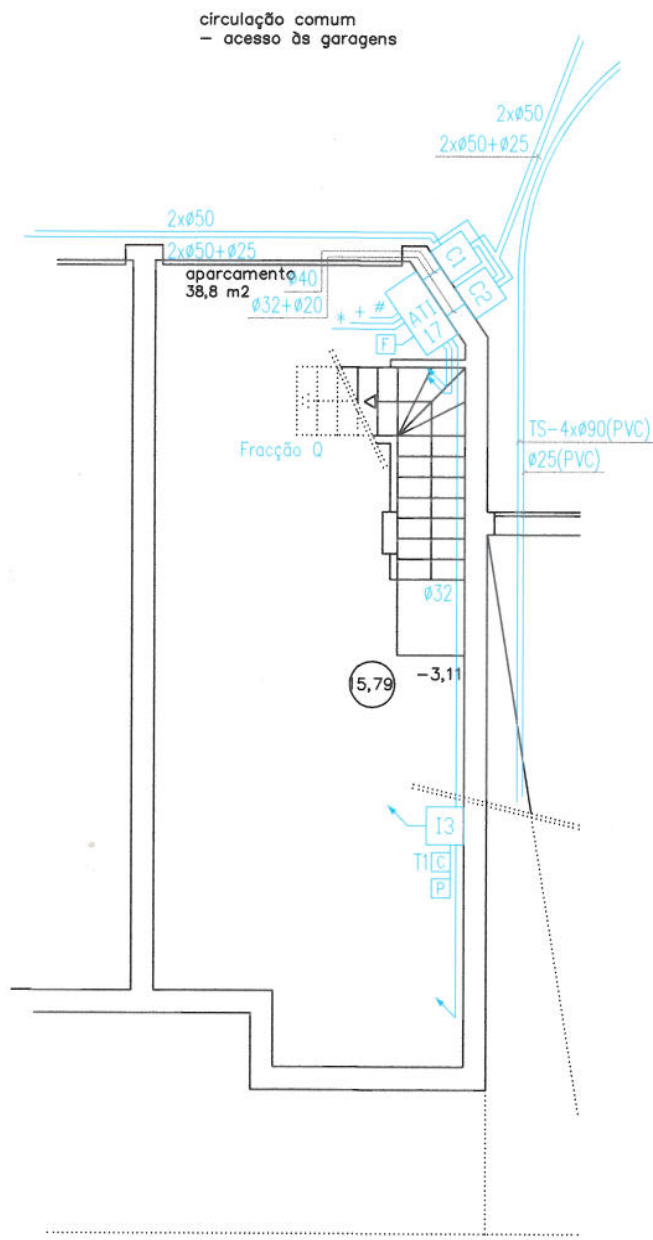

CAVE

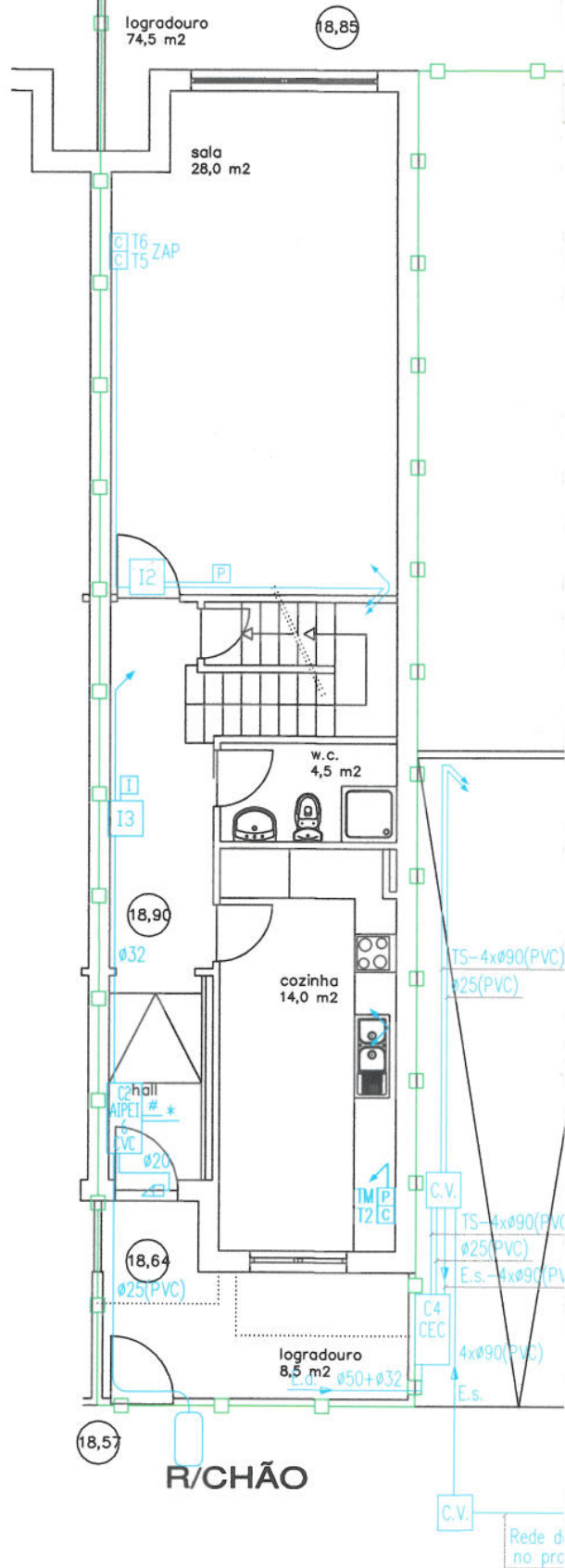

R/CHÃO

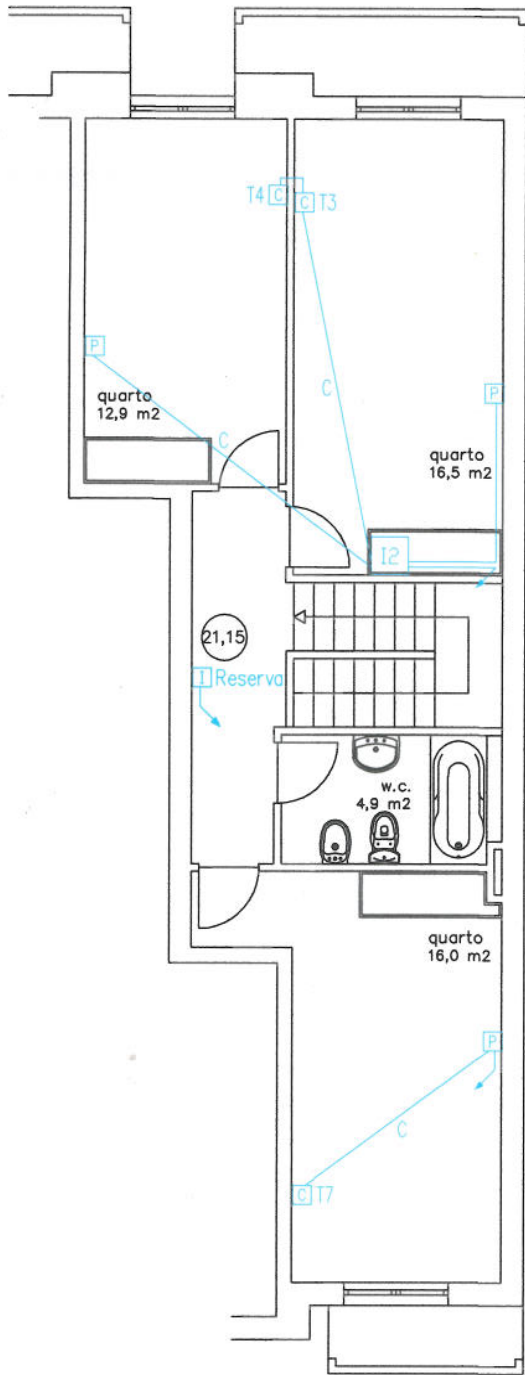

ANDAR

tubagens, já prevista
nesso do loteamento.