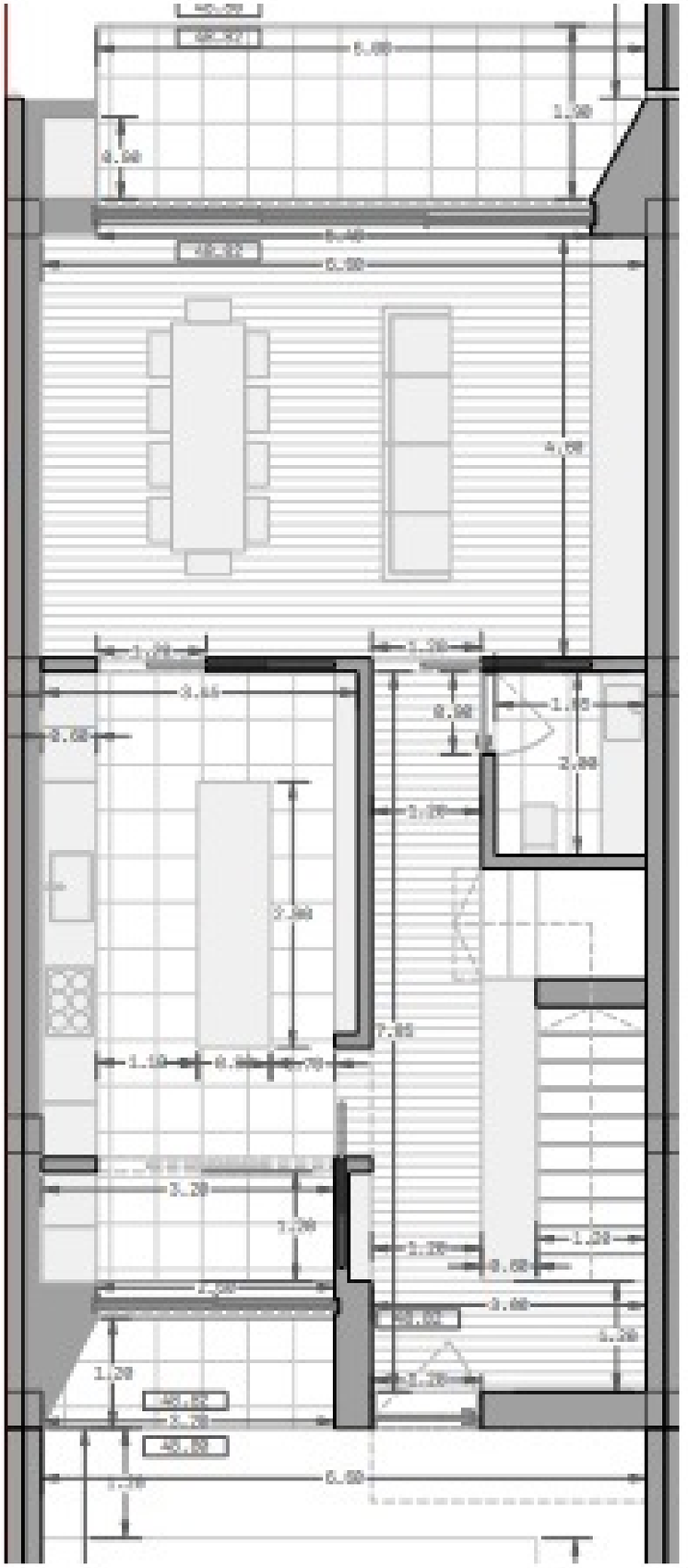

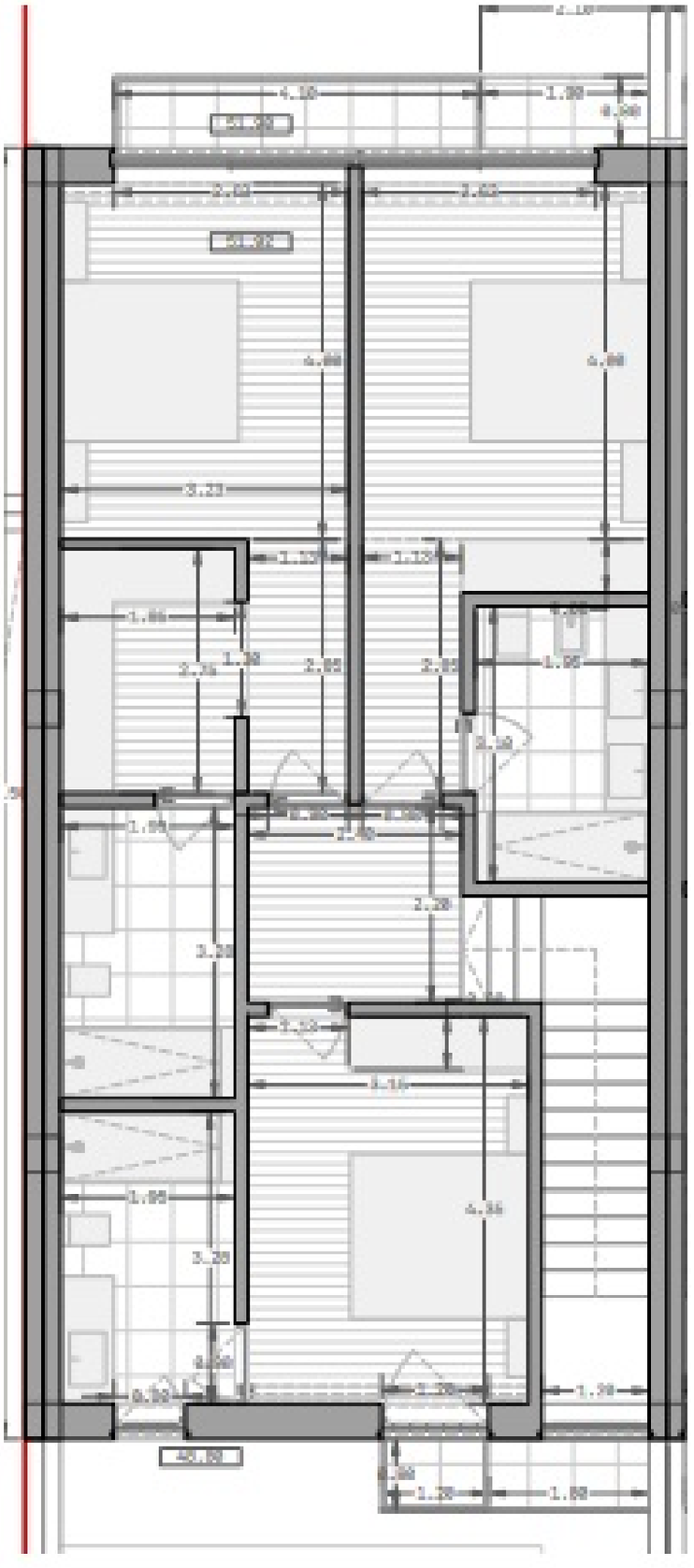

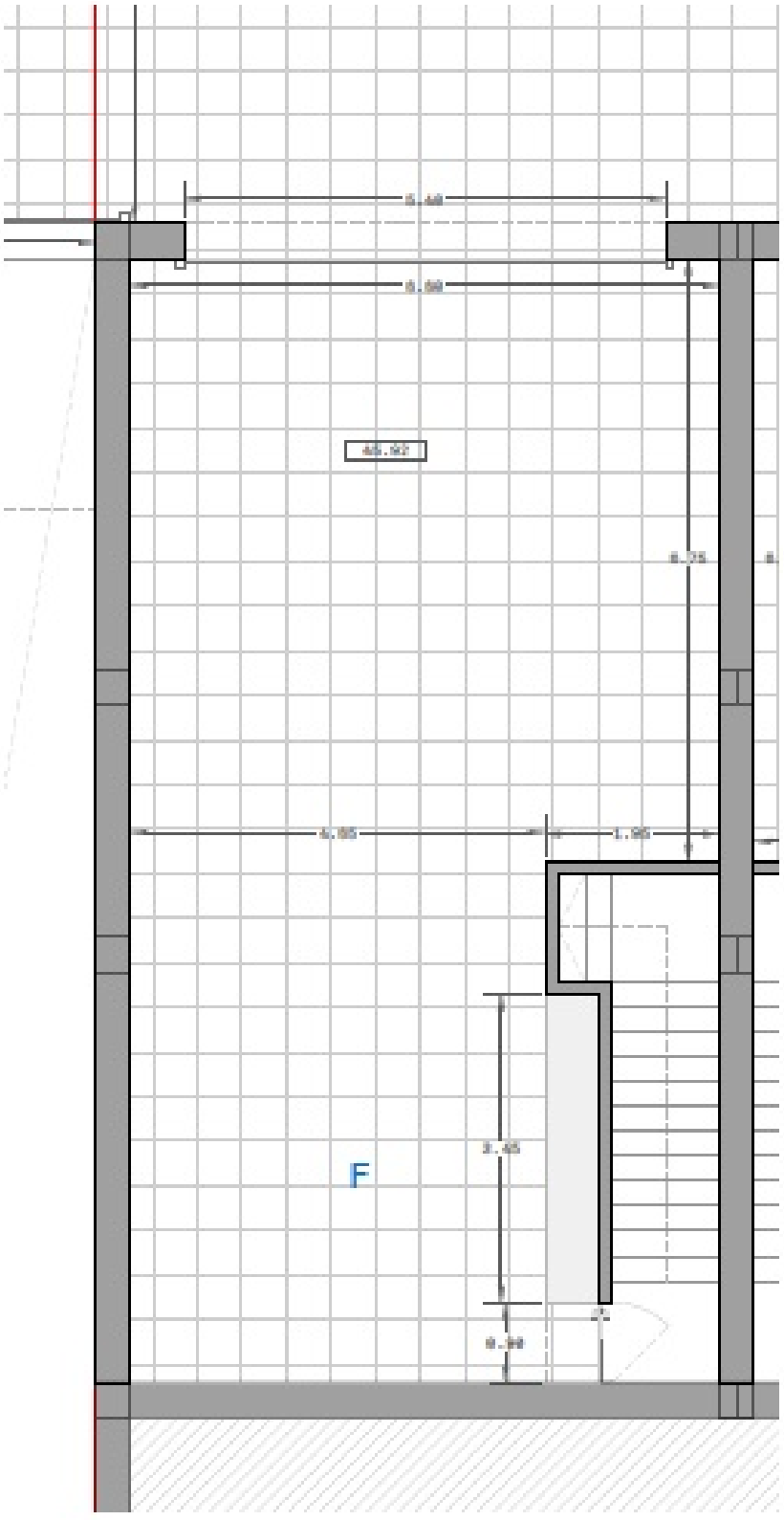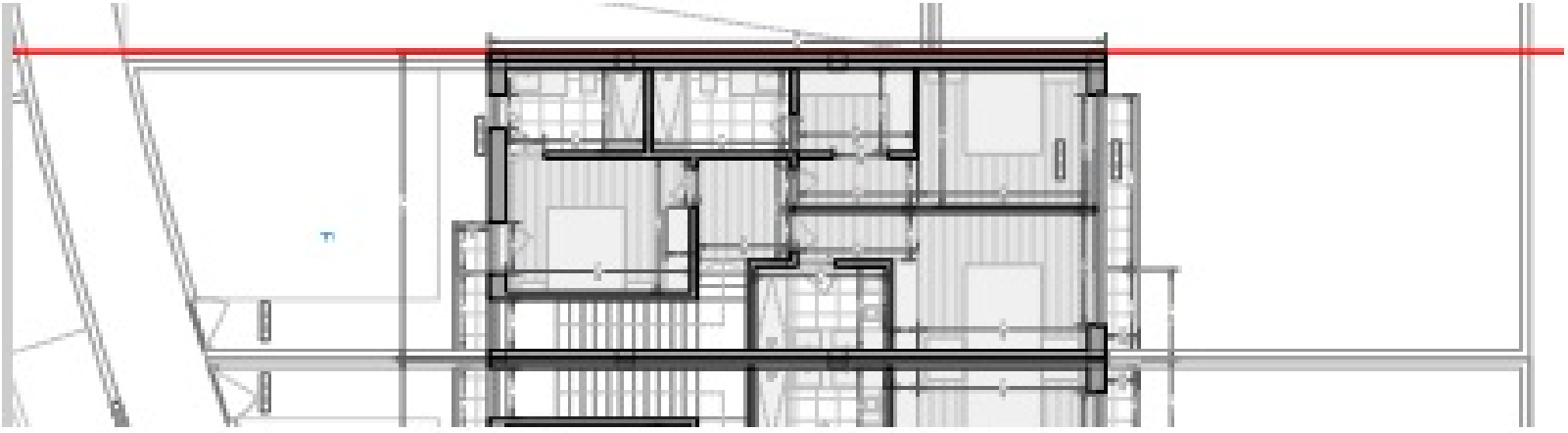
F