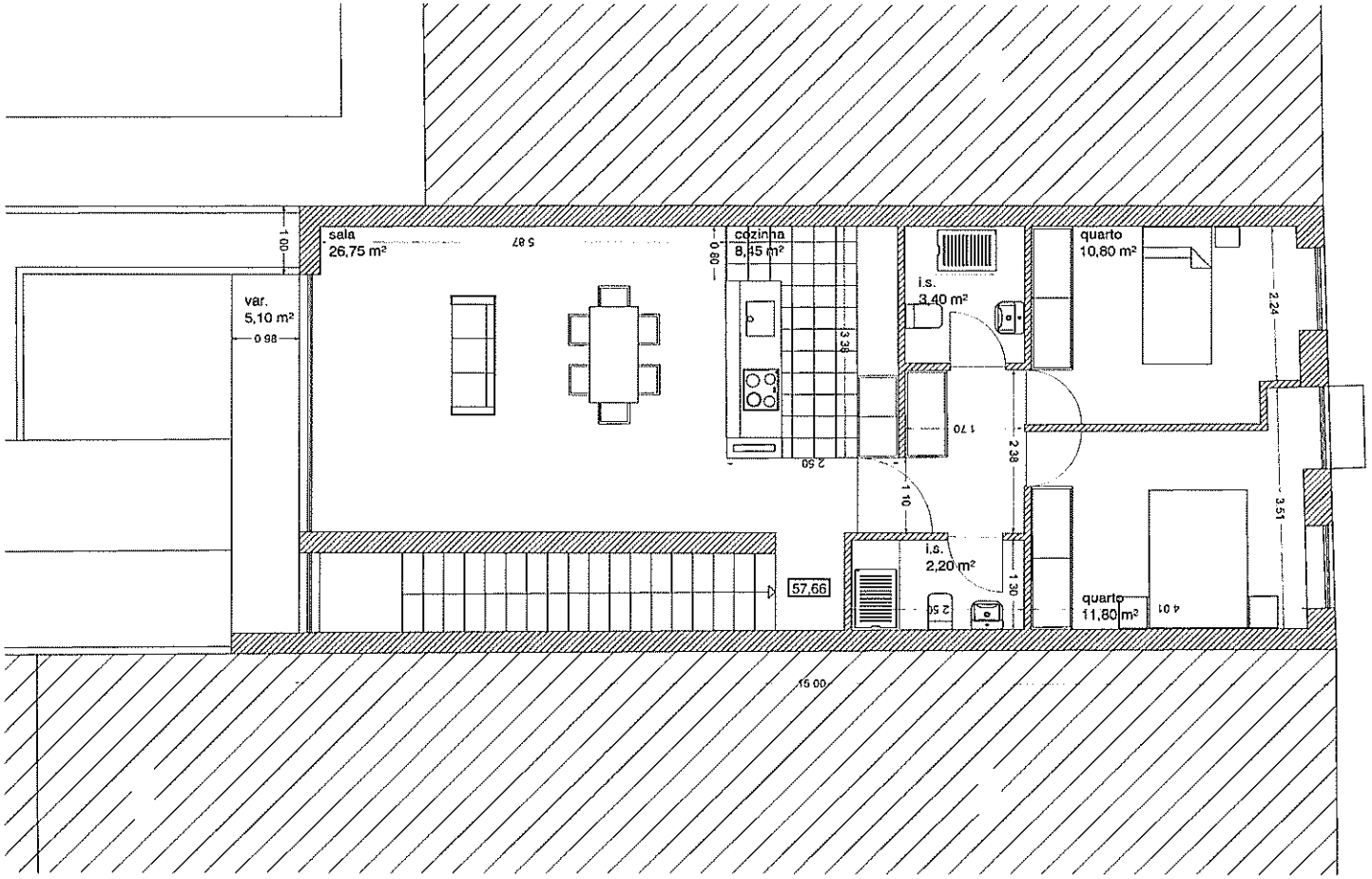
sala
26,75 m²
5 87
1 00
var.
5,10 m²
0 98
cozinha
8,45 m²
0 80
3 38
2 50
i.s.
3,40 m²
1 70
2 38
1 10
i.s.
2,20 m²
2 50
1 30
57,66
quarto
10,80 m²
2 24
3 51
quarto
11,80 m²
4 01
15 00